

Test Report

Report No.: STL20260421006E

Report Date: 2026-04-22

Page: 1 of 6

Applicant : SUZHOU MADON TEXTILE TECHNOLOGY CO., LTD.

Address : 3081 Yuanqu Road, Shengze Town, Wujiang District, Suzhou City, Jiangsu Province

The following merchandise was submitted and identified by client as:

Sample Name : T400 Little Oxford

Order No. : /

Style No. : /

Buyer's Name : /

Manufacturer : /

Number of Sample : 1PC

Received Date : 2026-04-21

Tested Date: : 2026-04-21 To 2026-04-22

Test Request :
1. Banned Azo Dyes
2. Polycyclic Aromatic Hydrocarbons (PAHs)
3. Formaldehyde

Test Method : Please reference to next page(s).

Test Result(s) : Please reference to next page(s).



scan to verify

anti-counterfeiting code: FR0460

Approved: _____

Raymond

Technical Director



The report is invalid without the special seal for the test report and the signature of the approver. The report is invalid if altered. The test results are only responsible for the incoming samples. Any objection to the test report shall be raised within 15 days from the date of receiving the report, and shall not be accepted within the time limit. The test report shall not be copied (except full-text copy) without written approval. The test report is only used for customers' scientific research, teaching, internal quality control, product research and development and other purposes. It is only for internal reference and has no certification role in domestic society.

Test Report

Report No.: STL20260421006E

Report Date: 2026-04-22

Page: 2 of 6

Test Result(s)

1. Banned Azo Dyes :

Test Method: With reference to EN ISO 14362-1: 2017, analyzed by GC-MS.

No.	Test Item(s)	CAS No.	RL (mg/kg)	Client's limit (mg/kg)	Test result (mg/kg)
					1
1	Biphenyl-4-ylamine/4-aminodiphenyl/ xenylamine	92-67-1	5	30	N.D
2	Benzidine	92-87-5	5	30	N.D
3	4-chloro-o-toluidine	95-69-2	5	30	N.D
4	2-naphthylamine	91-59-8	5	30	N.D
5	o-aminoazotoluene/4-amino-2',3-dimethylazobenzene/4-o-tolylazo-o-toluidine△	97-56-3	5	30	N.D
6	2-amino-4-nitrotoluene/ 5-nitro-o-toluidine△	99-55-8	5	30	N.D
7	4-chloroaniline	106-47-8	5	30	N.D
8	4-methoxy-m-phenylenediamine	615-05-4	5	30	N.D
9	4,4'-methylenedianiline/ 4,4'-diaminodiphenylmethane	101-77-9	5	30	N.D
10	3,3'-dichlorobenzidine/ 3,3'-dichlorobiphenyl-4,4'-ylenediamine	91-94-1	5	30	N.D
11	3,3'-dimethoxybenzidine/o-dianisidine	119-90-4	5	30	N.D
12	3,3'-dimethylbenzidine/4,4-bi-o-toluidine	119-93-7	5	30	N.D
13	4,4'-methylenedi-o-toluidine	838-88-0	5	30	N.D
14	6-methoxy-m-toluidine/p-cresidine	120-71-8	5	30	N.D
15	4,4'-methylene-bis-(2-chloroaniline)/ 2,2'-dichloro-4,4-methylene-dianiline	101-14-4	5	30	N.D
16	4,4'-oxydianiline	101-80-4	5	30	N.D
17	4,4'-thiodianiline	139-65-1	5	30	N.D

The report is invalid without the special seal for the test report and the signature of the approver. The report is invalid if altered. The test results are only responsible for the incoming samples. Any objection to the test report shall be raised within 15 days from the date of receiving the report, and shall not be accepted within the time limit. The test report shall not be copied (except full-text copy) without written approval. The test report is only used for customers' scientific research, teaching, internal quality control, product research and development and other purposes. It is only for internal reference and has no certification role in domestic society.

Test Report

Report No.: STL20260421006E

Report Date: 2026-04-22

Page: 3 of 6

No.	Test Item(s)	CAS No.	RL (mg/kg)	Client's limit (mg/kg)	Test result (mg/kg)
					1
18	o-toluidine/2-aminotoluene	95-53-4	5	30	N.D
19	4-methyl-m-phenylenediamine/ 2,4-toluylendiamine	95-80-7	5	30	N.D
20	2,4,5-trimethylaniline	137-17-7	5	30	N.D
21	o-anisidine/2-methoxyaniline	90-04-0	5	30	N.D
22	4-aminoazobenzene◇	60-09-3	5	30	N.D
23	4-chloro-o-toluidinium chloride*	3165-93-3	5	30	N.D
24	2-Naphthylammoniumacetate *	553-00-4	5	30	N.D
25	4-methoxy-m-phenylene diammonium sulphate; 2, 4-diaminoanisole sulphate*	39156-41-7	5	30	N.D
26	2, 4, 5-trimethylaniline hydrochloride*	21436-97-5	5	30	N.D
Conclusion					Pass

- Remark:**
- 0.1%=1000mg/kg
 - RL = Reporting Limit
 - N.D =Not Detected (<RL)
 - "△" = The CAS No. 97-56-3 (No.5) and 99-55-8 (No.6) are further reduced to CAS No.95-53-4 (No.18) and 95-80-7(No.19).
"◇" =Azo colorants that are able to form 4-aminoazobenzene (No 22, CAS No. 60-09-3) generate, under the condition of this method, aniline (CAS No. 62-53-3) and 1, 4-phenylenediamine (CAS No. 106-50-3).Due to detection limits, only aniline may be detected. If aniline is detected above 5mg/kg, then the presence of these colorants should be tested by EN ISO 14362-3:2017
 - "*" = Determination was based on aromatic amines analysis. The content was calculated based on assumption of worst-case.

The report is invalid without the special seal for the test report and the signature of the approver. The report is invalid if altered. The test results are only responsible for the incoming samples. Any objection to the test report shall be raised within 15 days from the date of receiving the report, and shall not be accepted within the time limit. The test report shall not be copied (except full-text copy) without written approval. The test report is only used for customers' scientific research, teaching, internal quality control, product research and development and other purposes. It is only for internal reference and has no certification role in domestic society.

Test Report

Report No.: STL20260421006E

Report Date: 2026-04-22

Page: 4 of 6

2. Polycyclic Aromatic Hydrocarbons (PAHs):

Test Method: With reference to AfPS GS 2019:01 PAK, analyzed by GC-MS.

Test Item(s)		CAS No.	RL (mg/kg)	Client's limit (mg/kg)	Test result (mg/kg)
					1
Benzo[a]anthracene	(BaA)	56-55-3	0.2	1	N.D
Chrysene	(CHR)	218-01-9	0.2	1	N.D
Benzo[b]fluoranthene	(BbF)	205-99-2	0.2	1	N.D
Benzo[[k]fluoranthene	(BkF)	207-08-9	0.2	1	N.D
Benzo[a]pyrene	(BaP)	50-32-8	0.2	1	N.D
Dibenz[a,h]anthracene	(DBA)	53-70-3	0.2	1	N.D
Benzo[e]pyrene	(BeP)	192-97-2	0.2	1	N.D
Benzo[j]fluoranthene	(BjF)	205-82-3	0.2	1	N.D
Conclusion					Pass

- Remark:**
- 1) 0.1%=1000mg/kg
 - 2) RL = Reporting Limit
 - 3) N.D = Not Detected (< RL)

The report is invalid without the special seal for the test report and the signature of the approver. The report is invalid if altered. The test results are only responsible for the incoming samples. Any objection to the test report shall be raised within 15 days from the date of receiving the report, and shall not be accepted within the time limit. The test report shall not be copied (except full-text copy) without written approval. The test report is only used for customers' scientific research, teaching, internal quality control, product research and development and other purposes. It is only for internal reference and has no certification role in domestic society.

Test Report

Report No.: STL20260421006E

Report Date: 2026-04-22

Page: 5 of 6

3. Formaldehyde:

Test Method: With reference to EN ISO 14184-1:2011 , analyzed by UV-VIS.

Test Item(s)	RL (mg/kg)	Client's limit (mg/kg)	Test result (mg/kg)
			1
Formaldehyde	16	75	17
Conclusion			Pass

- Remark:**
- 1) 0.1%=1000mg/kg
 - 2) RL = Reporting Limit
 - 3) N.D =Not Detection (<RL)

The report is invalid without the special seal for the test report and the signature of the approver. The report is invalid if altered. The test results are only responsible for the incoming samples. Any objection to the test report shall be raised within 15 days from the date of receiving the report, and shall not be accepted within the time limit. The test report shall not be copied (except full-text copy) without written approval. The test report is only used for customers' scientific research, teaching, internal quality control, product research and development and other purposes. It is only for internal reference and has no certification role in domestic society.

Test Report

Report No.: STL20260421006E

Report Date: 2026-04-22

Page: 6 of 6

Test Material list:

No.	Sample Description	Location
1	Beige Fabric	T400 Little Oxford

Sample(s) Photo

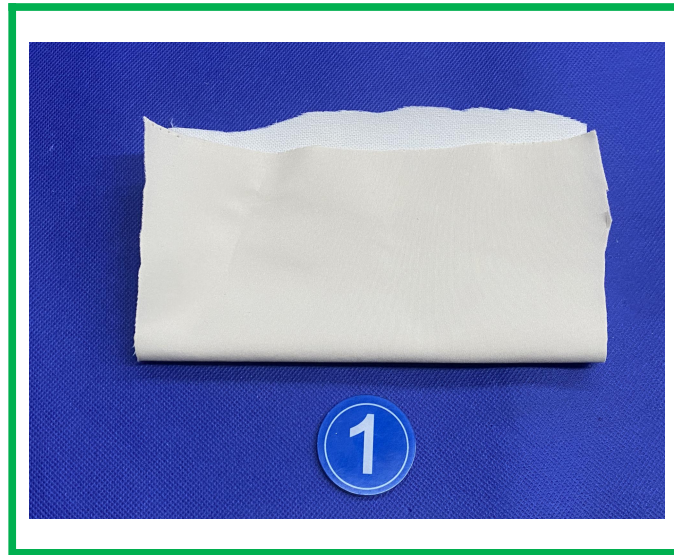

----- End of Report -----

The report is invalid without the special seal for the test report and the signature of the approver. The report is invalid if altered. The test results are only responsible for the incoming samples. Any objection to the test report shall be raised within 15 days from the date of receiving the report, and shall not be accepted within the time limit. The test report shall not be copied (except full-text copy) without written approval. The test report is only used for customers' scientific research, teaching, internal quality control, product research and development and other purposes. It is only for internal reference and has no certification role in domestic society.